

NTP Software QFS® for NAS, NetApp® Edition Installation Guide

This *Installation Guide* applies to all NTP Software QFS for NAS, NetApp filer editions.

Abstract

This guide provides a short introduction to installation and initial configuration of NTP Software QFS for NAS, NetApp Edition from an administrator's perspective. Upon completion of the steps within this document, NTP Software QFS for NAS, NetApp Edition will be installed within your enterprise community.

Rev 2.0, September 2008

NTP Software QFS® for NAS, NetApp® Edition Installation Guide

The information contained in this document is believed to be accurate as of the date of publication. Because NTP Software must constantly respond to changing market conditions, this document should not be interpreted as a commitment on the part of NTP Software, and NTP Software cannot guarantee the accuracy of any information presented after the date of publication.

This document is for informational purposes only. NTP SOFTWARE MAKES NO WARRANTIES, EXPRESS OR IMPLIED, IN THIS DOCUMENT.

NTP Software, Quota & File Sentinel, QFS, and Smart Policy Manager are either registered trademarks or trademarks of NTP Software in the United States and/or other countries. Other product and company names mentioned herein may be the trademarks of their respective owners.

NTP Software, 20A Northwest Blvd. #136, Nashua, NH 03063, USA

Table of Contents

Introduction	1
Preparing the NetApp Filer.....	2
Requirements.....	3
NTP Software QFS for NAS, NetApp Edition Server Requirements	3
NetApp Filer Requirements.....	3
Network Configuration.....	4
Installation	5
Installing NTP Software Smart Policy Manager	5
Installing NTP Software QFS for NAS	10
Using the NTP Software QFS for NAS Configuration Wizard.....	15
Adding the Filer to QFS for NAS Admin.....	18
Verifying Registration with the Filer	20
For Additional Information	20
About NTP Software.....	21
NTP Software Professional Services.....	21

Introduction

Thank you for your interest in NTP Software QFS for NAS, NetApp Edition. NTP Software QFS controls storage for millions of users worldwide. NTP Software QFS for NAS, NetApp Edition extends our best-of-breed technology to include the NetApp family of products, allowing you to manage Windows and NAS-hosted storage as a seamless whole.

Given the architecture of your filer, NTP Software QFS for NAS, NetApp Edition does its job remotely. Part of NTP Software QFS Family of Products, NTP Software QFS for NAS, NetApp Edition uses a connector service to create a bridge and include filers as full participants in storage environments controlled by QFS. In light of this fact, you will need to install the NAS connector on one of the Windows 2000 or 2003 machines in your environment. This may be an existing server or workstation, or a standalone system.

To be managed by QFS, version 6.5 or later of the Data ONTAP® operating system is required on the filer. NTP Software QFS for NAS, NetApp Edition can be used to manage NetApp filers, vFilers, and NetApp clusters, or any combination of these systems. QFS imposes no restrictions on how you organize or manage your storage. You can impose policies on individual directories, users, and/or groups of users.

Note: If you want to use email-based messaging and notifications, access to an email server is required.

To install QFS on Windows, a login with Administrator rights is needed. You will be installing four different services: the NTP Software Smart Policy Manager service, the QFS service, the NAS Connector, and the QFS Watchdog service.

The NTP Software Smart Policy Manager service should be installed with a domain user account as its service account so that it can communicate with your mail system and other storage servers with which it may share policies. The QFS service requires a domain user account with local administrative rights on the NetApp filer. The NAS Connector service uses this account as well.

Your hardware should be appropriate for the services running on each machine. The connector itself and NTP Software QFS for NAS, NetApp Edition impose almost no load on either machine.

Preparing the NetApp Filer

NTP Software QFS for NAS, NetApp Edition requires the NetApp filer to run Data ONTAP version 6.5 or newer. If your filer is not running version 6.5 or later, you must upgrade your operating system before you proceed. (Please refer to your Network Appliance documentation for instructions.)

Although QFS does not install any components on the NetApp server, you will need to enable the Data ONTAP fpolicy management service. Follow these steps:

1. Log into the NetApp server with an account that has administrative privileges.
2. At the prompt, enter the following command:
`fpolicy create NTPSoftware_QFS screen`
3. Enter the following command:
`fpolicy enable NTPSoftware_QFS`
4. To verify that CIFS file policies are now enabled, enter the following command:
`fpolicy`

These steps create the configuration that allows QFS to register with and manage your filer. They must be completed before you try to configure QFS. Later in this document, we will show you how to register a file policy server with the filer.

Requirements

NTP Software QFS for NAS, NetApp Edition is a two-tier application that requires a machine to run the QFS software as well as a properly configured NetApp filer. Each machine used in this architecture must meet the following minimum requirements.

NTP Software QFS for NAS, NetApp Edition Server Requirements

NTP Software QFS for NAS is installed on a server in your environment. The hardware must be suitable for our software operation, and our requirements are the minimum necessary. If your server is also hosting antivirus or other programs, your environment's requirements may be greater than those in the following list.

- 1 GHz CPU
- Windows 2000 SP4 or Windows 2003
- 1GB RAM
- 150MB free disk space
- Network interface card

NetApp Filer Requirements

The NetApp filer to which NTP Software QFS for NAS, NetApp Edition will be connected requires the following:

- Data ONTAP v. 6.5 or later
- Network interface card

Note: It is strongly recommended that two network adapters be installed in both the filer and Windows server. The connection between the server and filer should be private, separate from the public network connection. Using a single network adapter will greatly increase the time required to process data, and may cause excessive delays in the environment.

Network Configuration

NTP Software QFS for NAS®, NetApp Edition Installation Best Practice

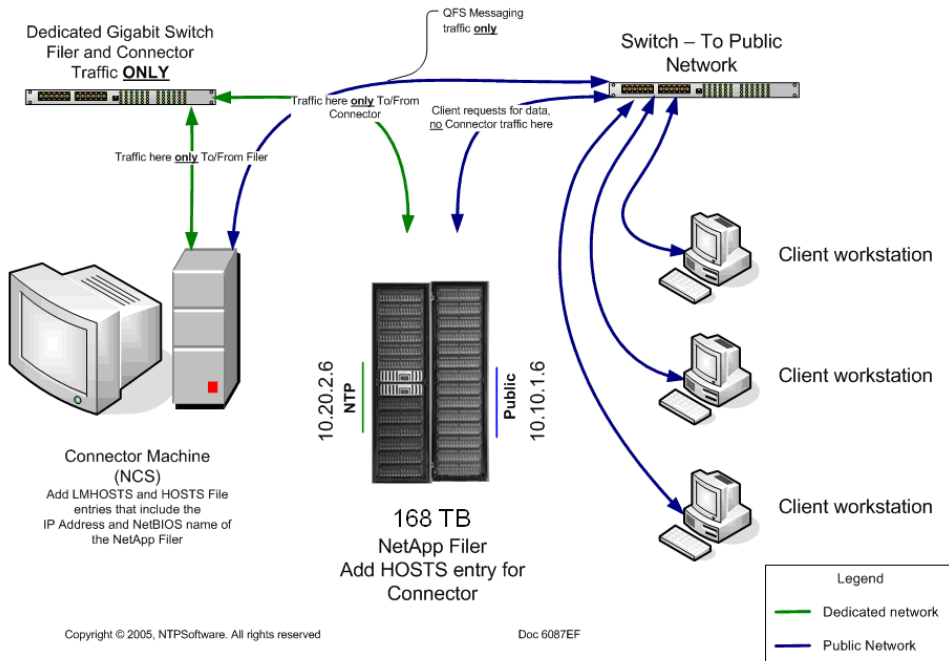

!!!!VERY IMPORTANT!!!!

The secondary network connection should be configured as a private and direct connection between the Windows host and the NetApp filer.

Installation

Prior to installing NTP Software QFS for NAS, NetApp Edition, NTP Software recommends verifying that the installation server meets the requirements listed in the “Requirements” section of this document.

Installing NTP Software Smart Policy Manager

1. Log into your server by using an account with administrator privileges.
2. Place the NTP Software QFS for NAS, NetApp Edition CD into the server's CD-ROM drive. After a few moments, the Installation Wizard's start window should appear. If the window does not appear, start the installation manually by using Windows Explorer to select your CD-ROM drive and launch **Setup.exe**.

If you downloaded an evaluation copy of NTP Software QFS for NAS, NetApp Edition, go to the directory in which the file was downloaded and double-click the **Setup.exe** file.

3. If NTP Software Smart Policy Manager is not installed; you will be prompted to install it. Click **Yes** to continue.

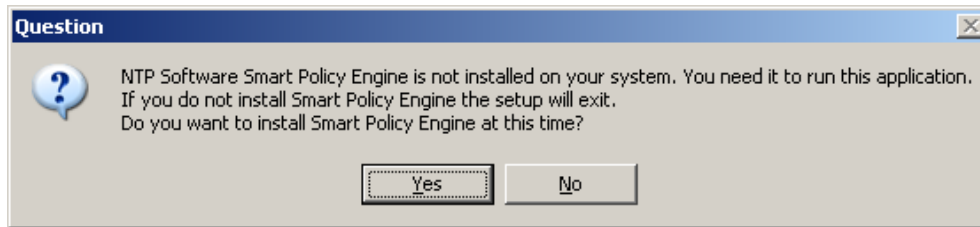

4. The NTP Software Smart Policy Manager Installation Wizard opens. Click **Next** to begin the installation.

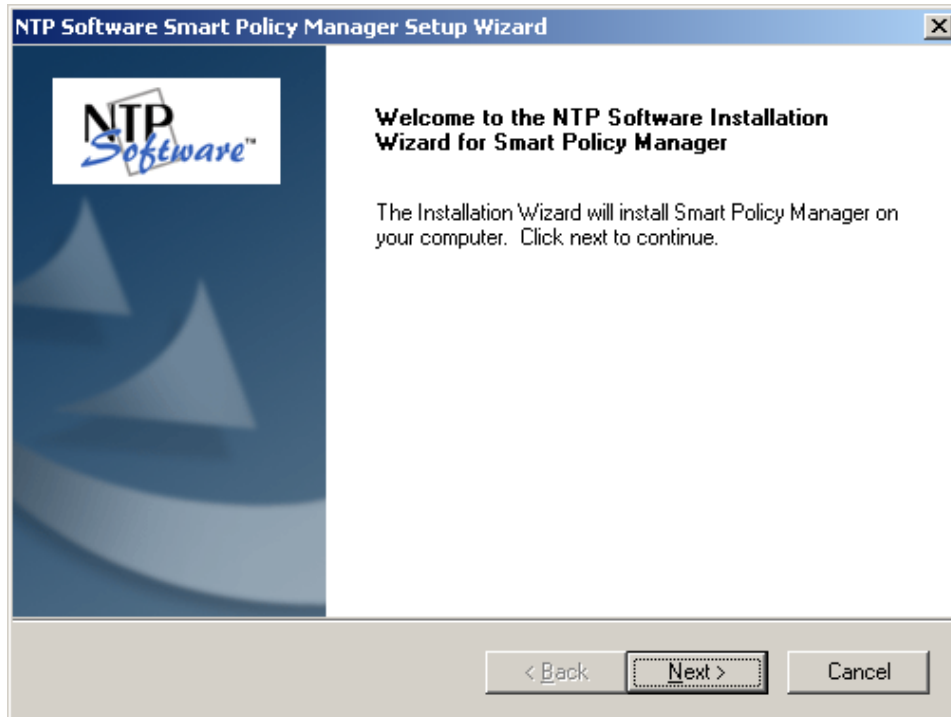

5. Read the end-user license agreement. If you agree to the terms, click **I accept the terms of the license agreement** and then click **Next**. If you do not accept the terms, click **Cancel** to exit the installation.

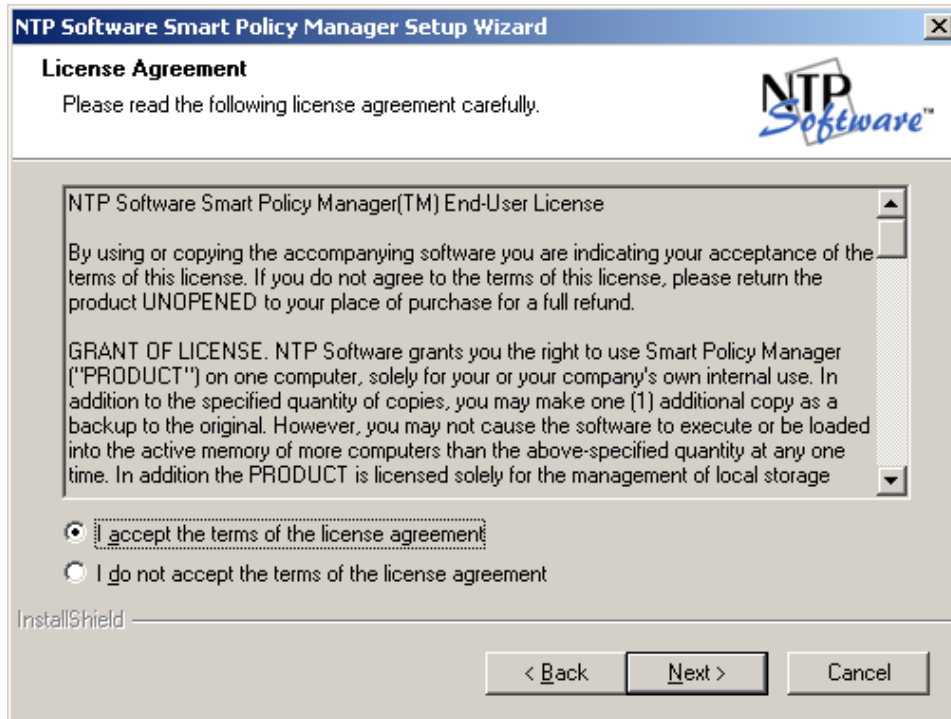

6. Choose the location where you want to install NTP Software Smart Policy Manager; then click **Next**.

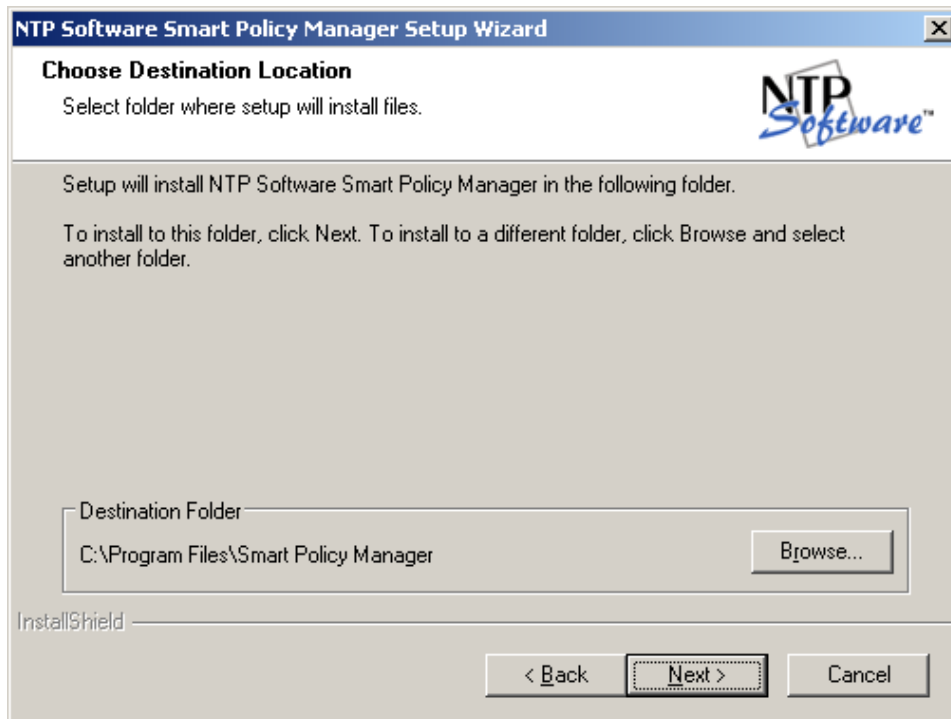

7. Select the components you want to install; then click **Next**.

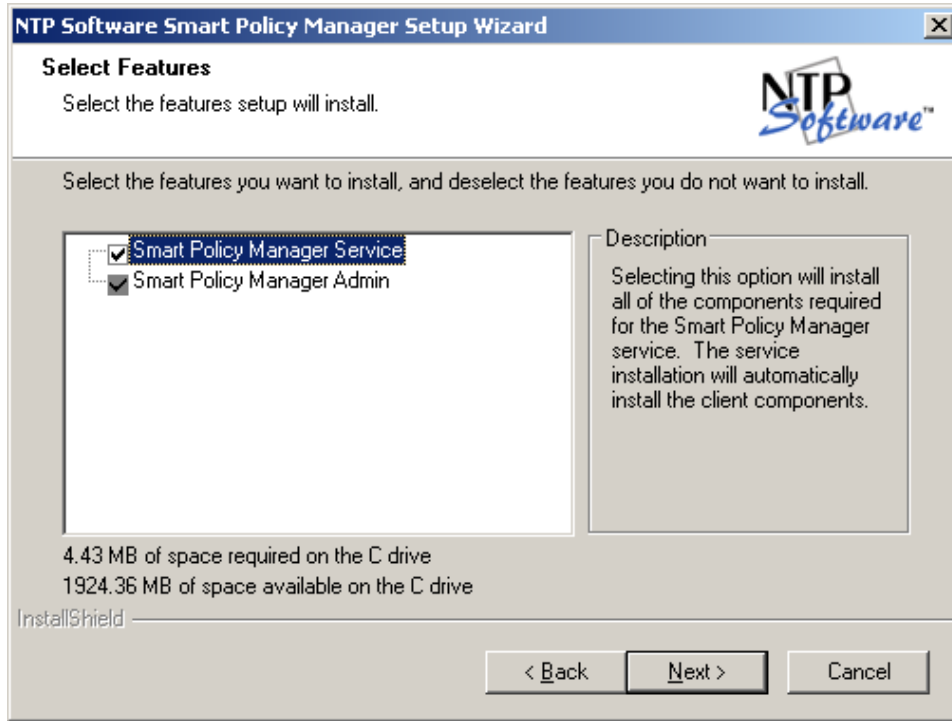

8. You will be prompted for a Windows domain user account to run the NTP Software Smart Policy Manager service. Enter the username and password for a domain user account with administrative rights on the local machine. Click **Next**.

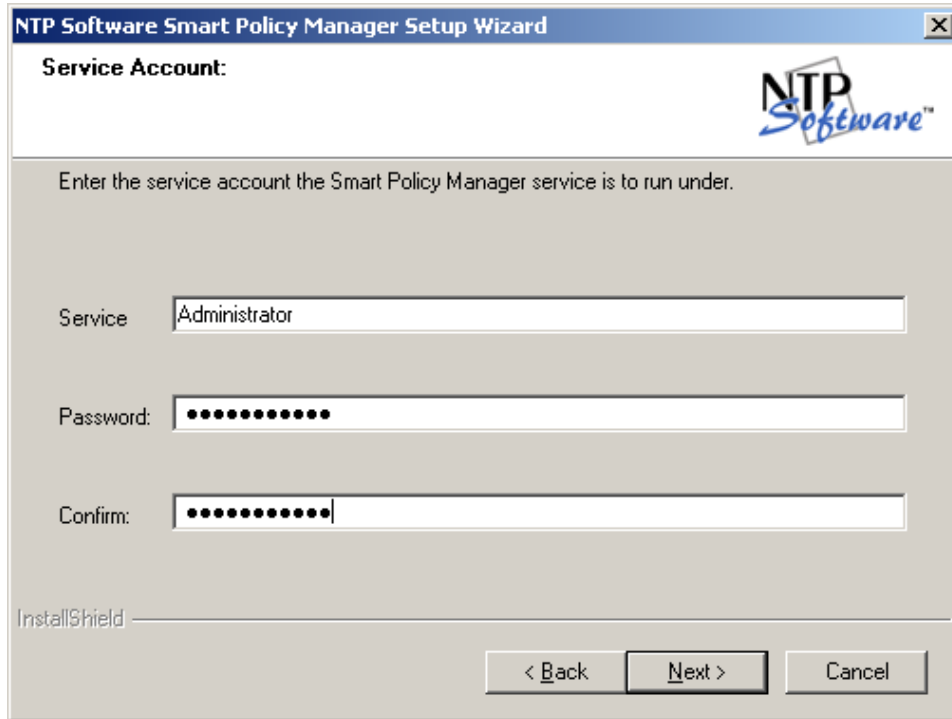

9. Enter the directory name where you want to install the NTP Software Smart Policy Manager database, or just accept the default location. Click **Next**.

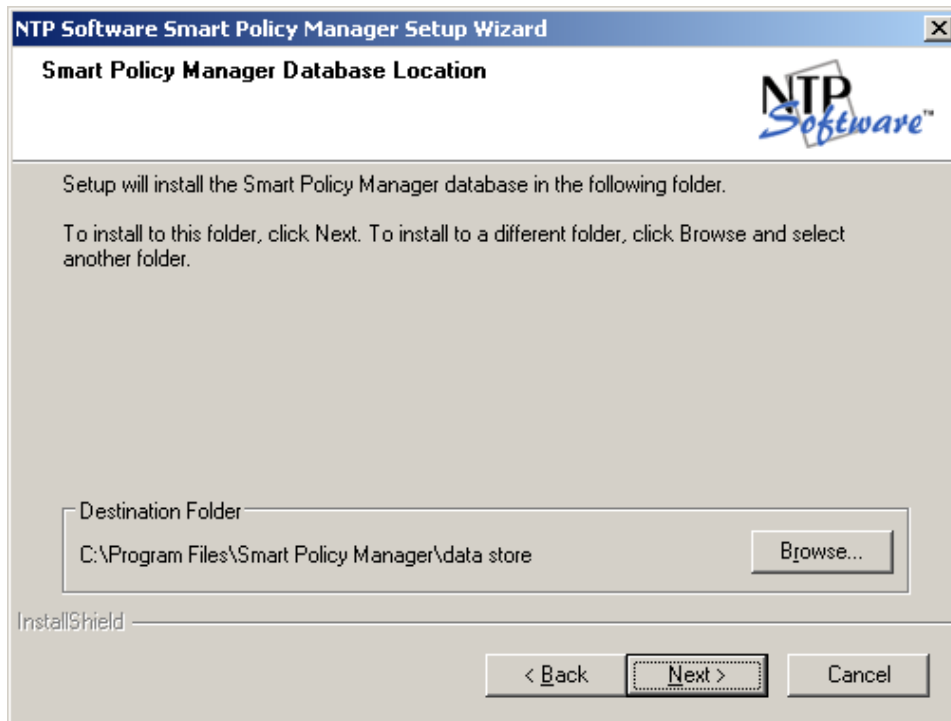

10. Select the NTP Software Smart Policy Manager installation type for your environment. If installing to a new environment with no prior NTP Software Smart Policy Manager installations, click **Next**. If installing in an environment where NTP Software Smart Policy Manager is already running, choose **Adding to an enterprise installation** and click **Next**.

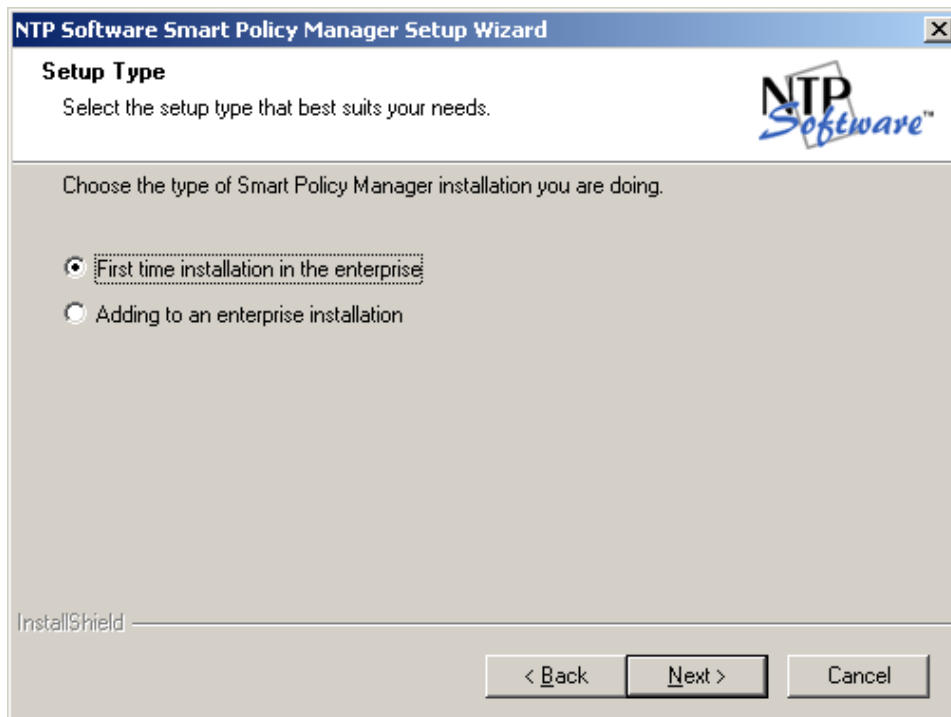

NTP Software QFS® for NAS, NetApp® Edition Installation Guide

11. Provide NTP Software Smart Policy Manager with a name for your organization and a location name for this NTP Software Smart Policy Manager instance, or accept the default settings. Click **Next**.

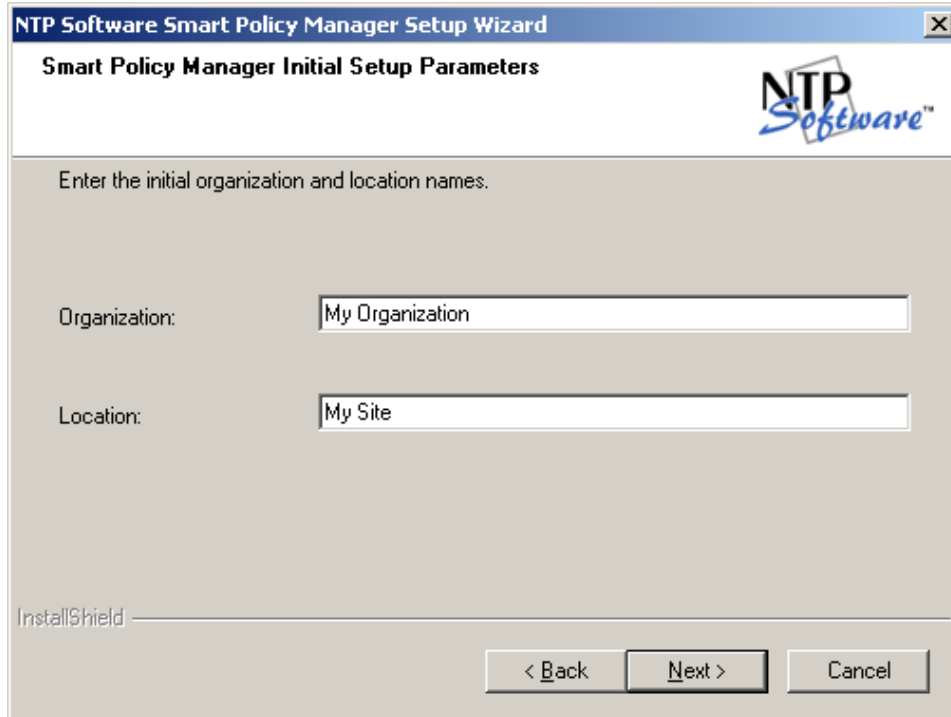

12. Review your configuration information. Click **Back** to make any changes; otherwise, click **Next** to begin copying the files.

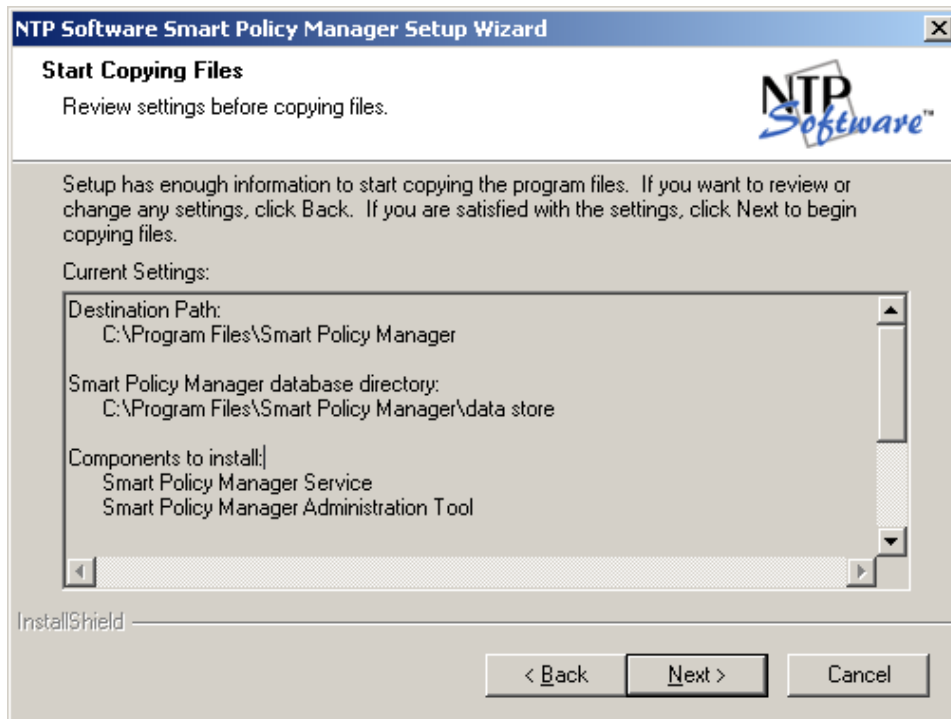

13. If you do not want to view the NTP Software Smart Policy Manager readme file, uncheck the **Yes, I want to view the readme file** checkbox. When you click **Finish**, the QFS for NAS Installer opens.

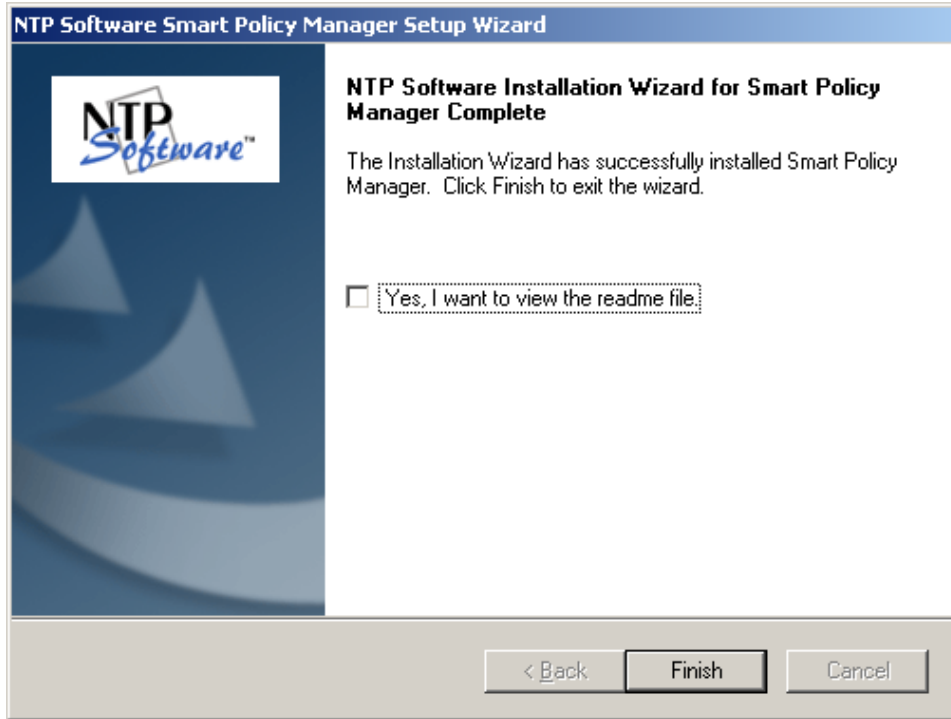

Installing NTP Software QFS for NAS

1. When the NTP Software QFS for NAS Installation Wizard opens, click **Next** to begin the installation.

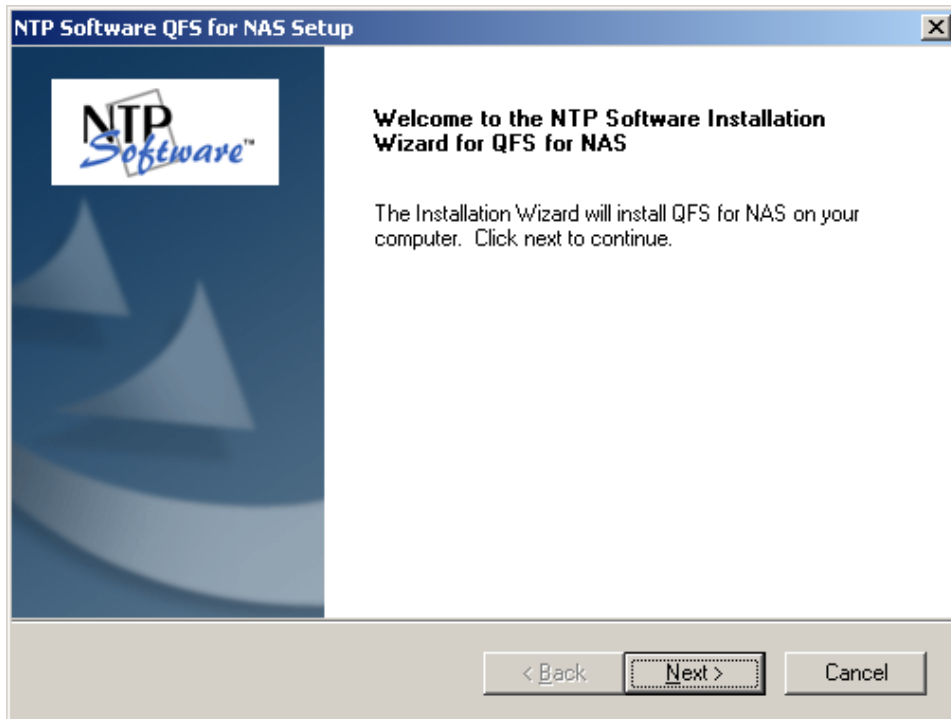

2. Read the end-user license agreement. If you agree to the terms, click **I accept the terms of the license agreement** and then click **Next**. If you do not accept the terms, click **Cancel** to exit the installation.

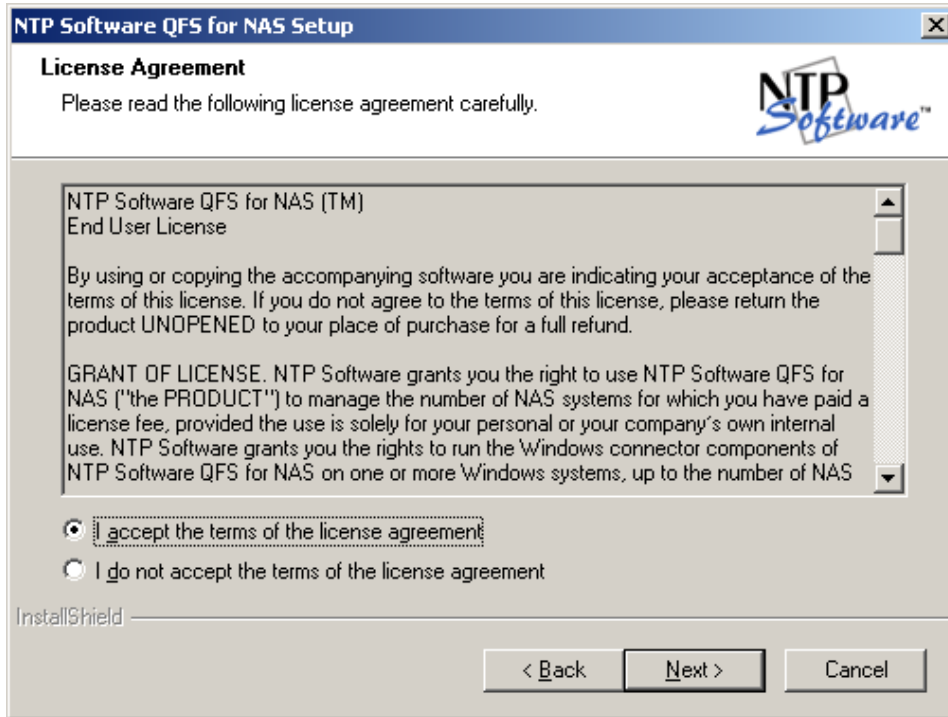

3. Choose the location where you want to install QFS; then click **Next**.

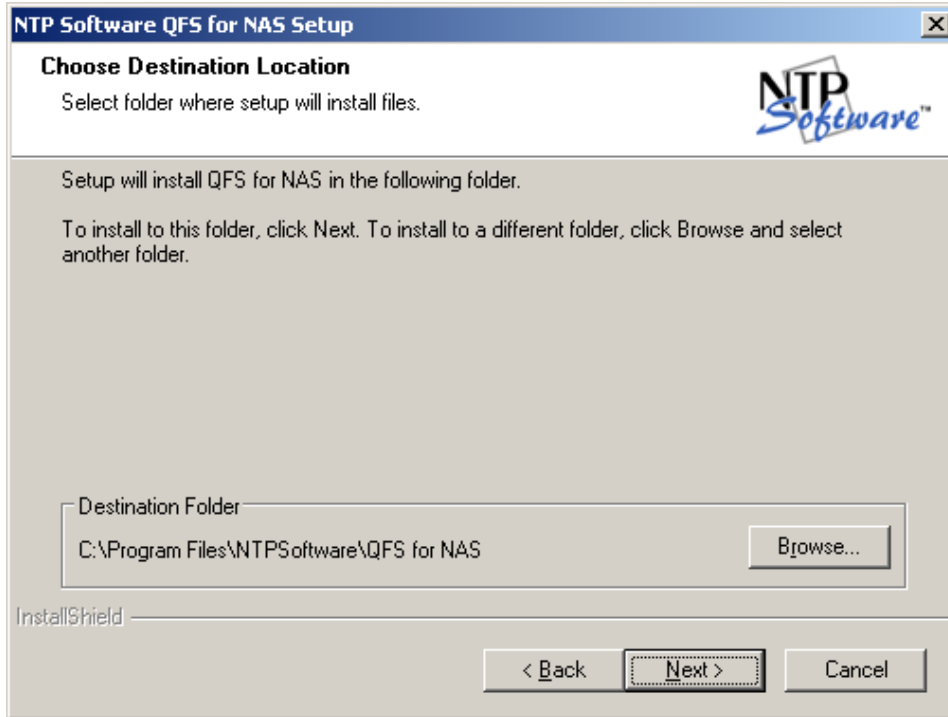

NTP Software QFS® for NAS, NetApp® Edition Installation Guide

4. Select the components to be installed on the local machine. The Admin component allows for administration of the QFS service. The NAS Connector component is required if this machine will need to communicate with a filer for quota management purposes.

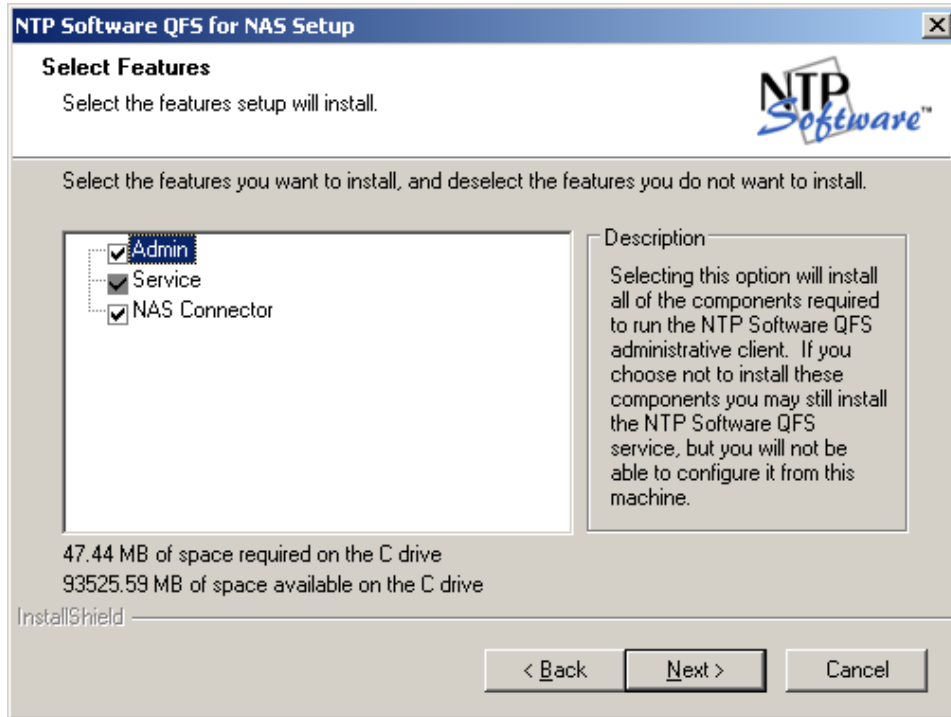

5. Provide your company name, the serial number for QFS, and the serial number for the NAS Connector. Click **Next**.

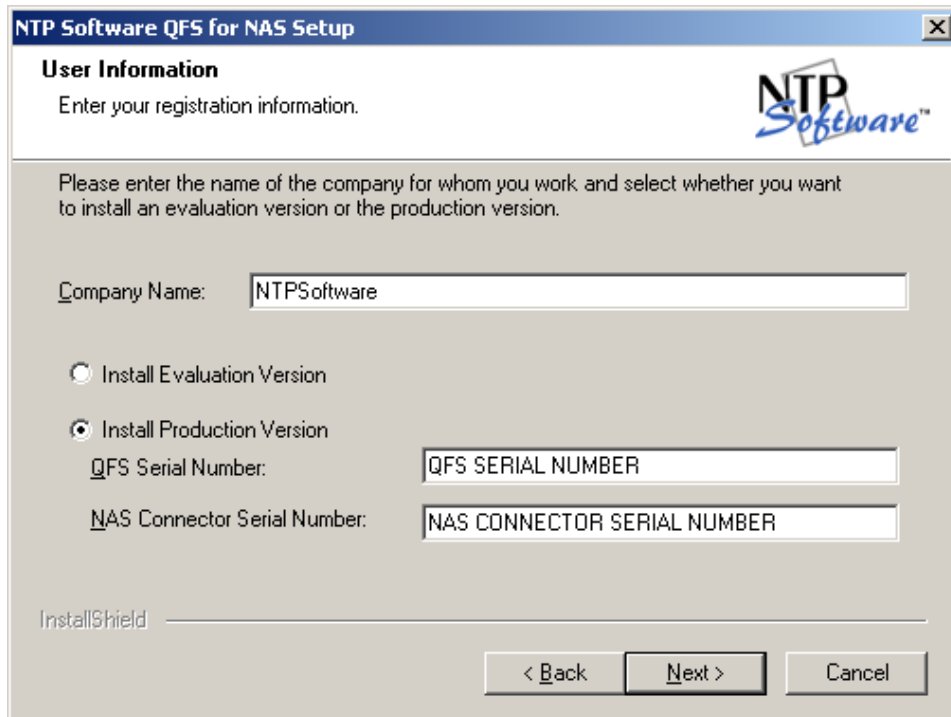

6. Specify the account type to be used. Click **Next**.

7. If specifying an account, enter a username with local administrative privileges. This account will be used to log in and enforce quotas. Click **Next**.

NTP Software QFS® for NAS, NetApp® Edition Installation Guide

8. Select the program folder to host the NTP Software QFS for NAS startup group. Click **Next**.

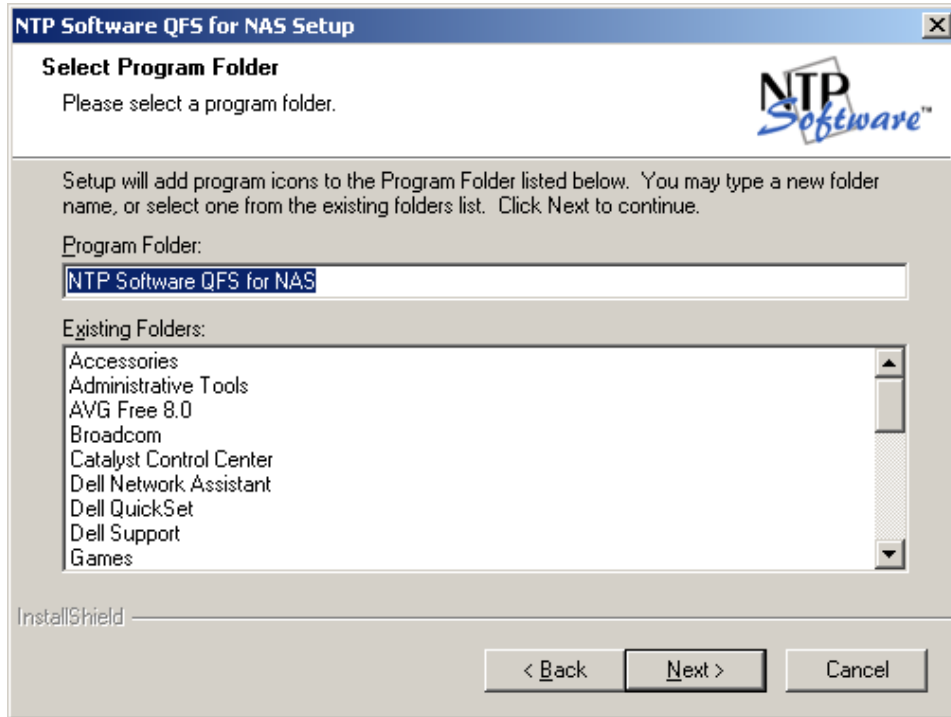

9. Review your components and NAS connector information. Click **Back** to make any changes; otherwise, click **Next** to begin copying the files.

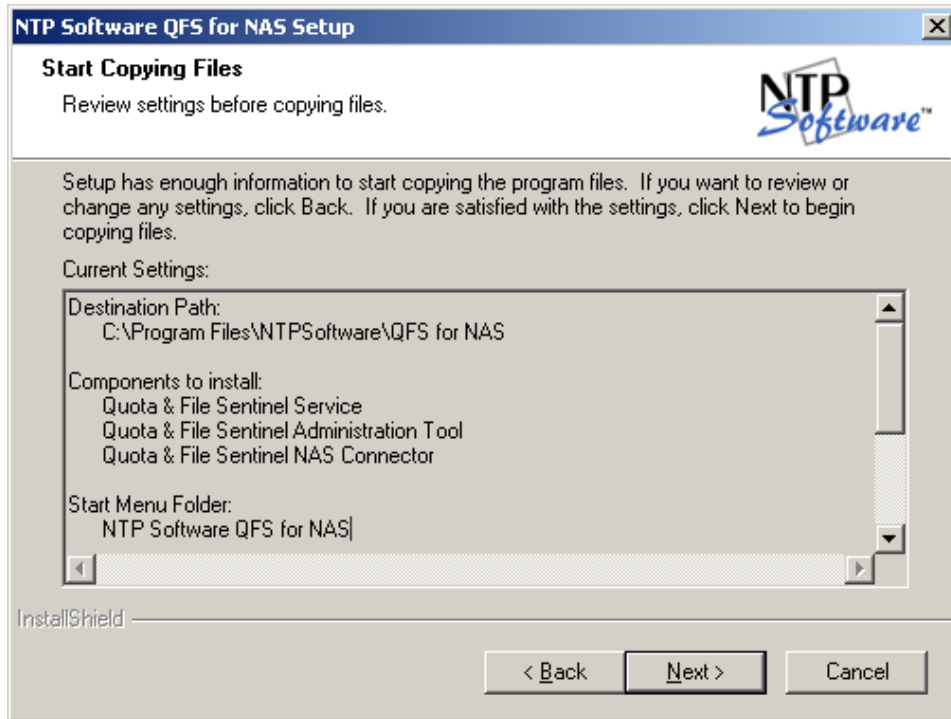

10. If you do not want to view the NTP Software QFS for NAS readme file, uncheck the **Yes, I want to view the readme file** checkbox. When you click **Finish**, the NTP Software QFS for NAS, NetApp Edition configuration wizard will open.

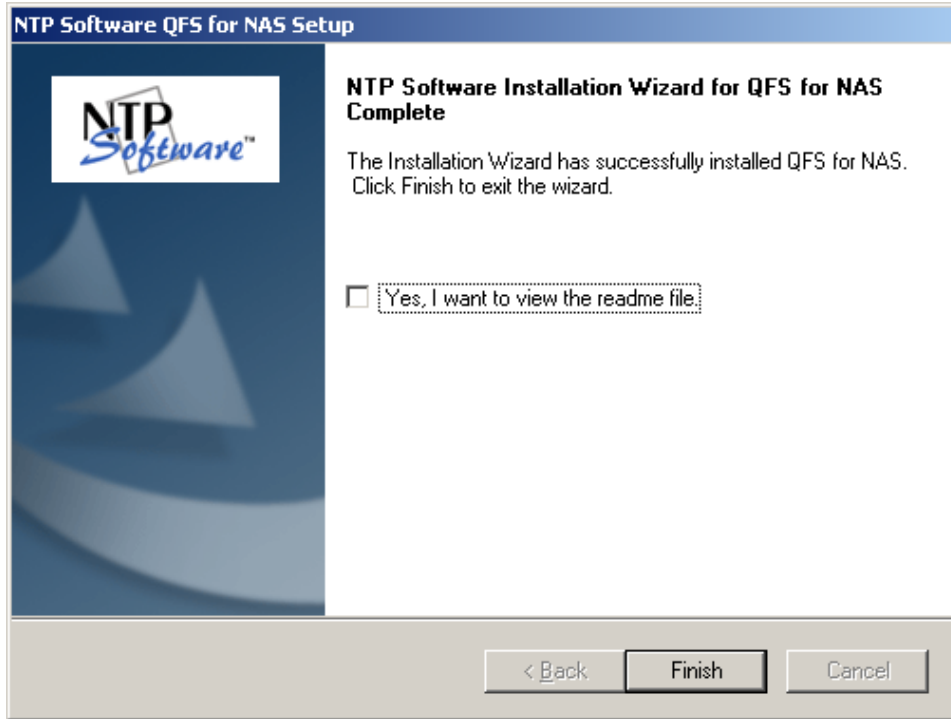

Using the NTP Software QFS for NAS Configuration Wizard

1. Click the **View Pre-Wizard Checklist** button and gather the required information before continuing. Click **Next**.

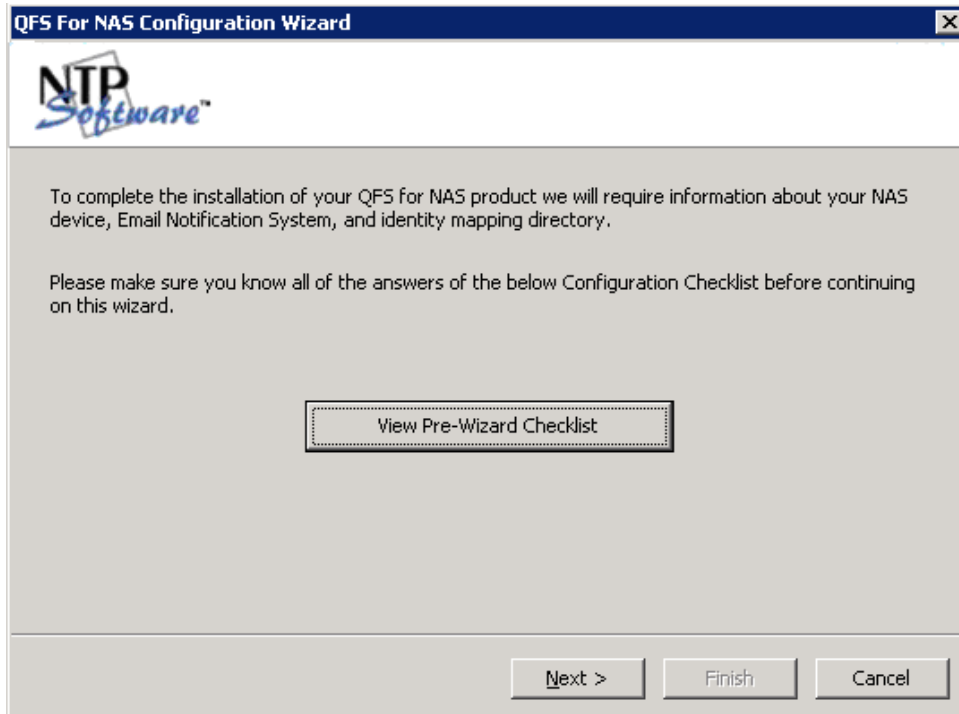

NTP Software QFS® for NAS, NetApp® Edition Installation Guide

2. Enter the name of your filer or vFiler. If using a vFiler, enter the name of the hosting filer. Click **Next**.

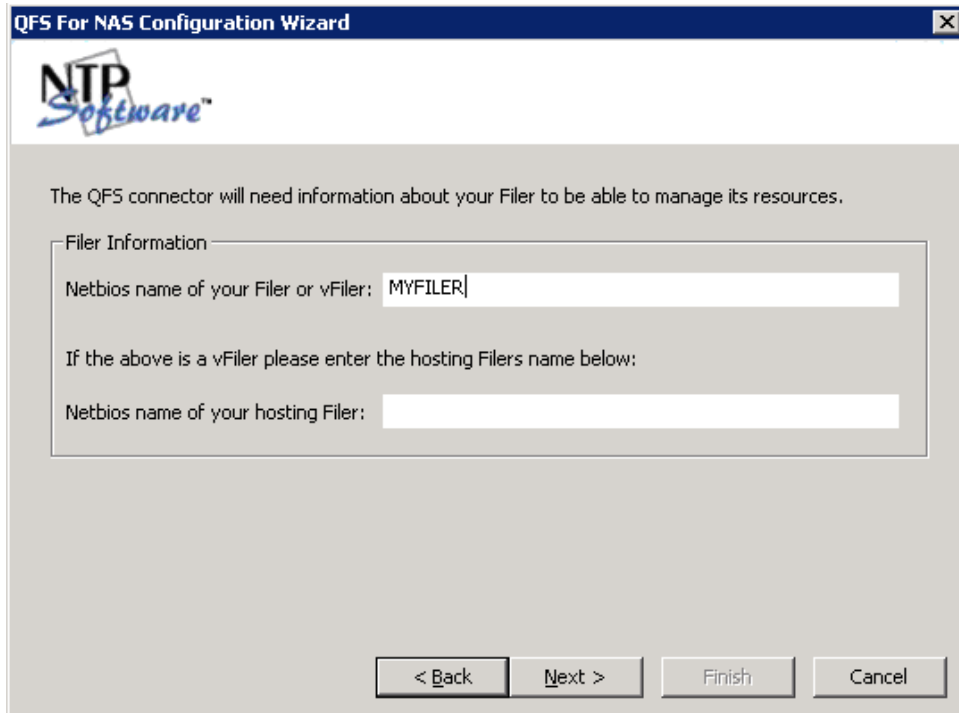

3. If you do not want to send email notifications to users when a quota status changes, uncheck the **Yes! We do want email notifications enabled** checkbox. Select which email system your environment uses. Click **Next**.

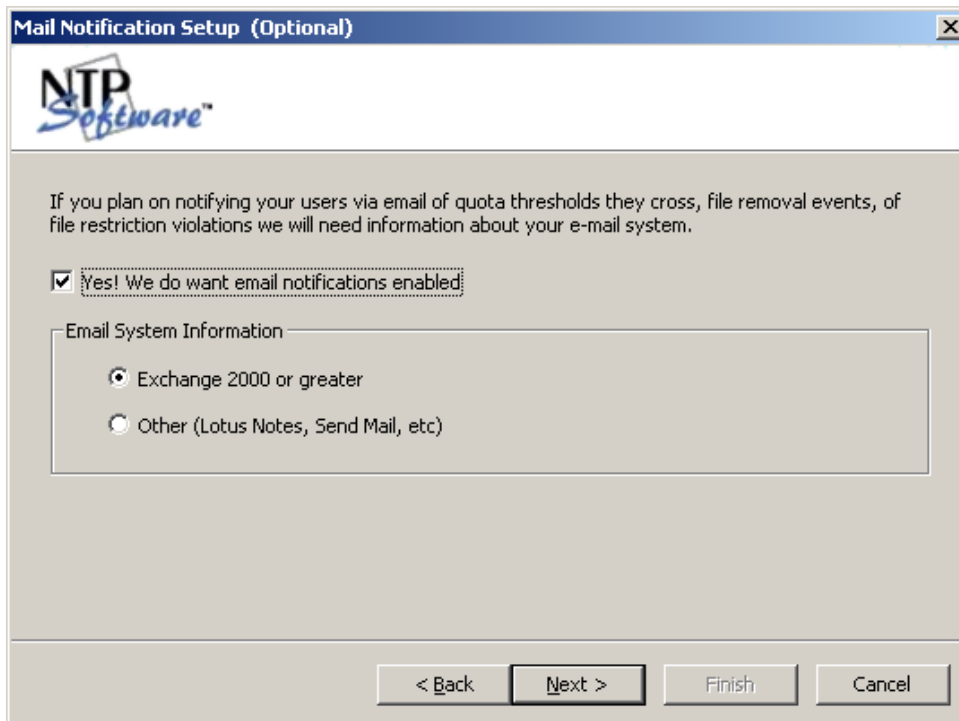

4. Enter the name of your Active Directory server. (Optional: Enter a second server, if desired.) Click the **Test Active Directory Lookup** button and test at least one email address to verify connectivity. Then click **Next**.

Exchange 2000 or Greater Setup (Optional)

NTP Software™

When a user crosses a threshold on a quota policy or violates a file restriction policy we will need to find that user email address. We can use your existing Active Directory to get the needed information. Please provide the information below:

Active Directory Settings

Primary Active Directory Server: Port:

Secondary Active Directory Server: Port:

5. Enter the SMTP gateway, the SMTP domain, and the email address to use for notifications. Enter any password(s) required for your environment. Click **Test Mail Settings** to verify that the information is correct. Then click **Finish**.

Mail Server Info (Optional)

NTP Software™

QFS will send email utilizing your own mail server. Please supply the below needed information about your email gateway.

Email System Information

SMTP Gateway Address:

SMTP Domain (Example: ntpsoftware.com):

Reply Email Address for Notifications:

Reply Email account Password (if needed):

Status: Not sent yet

- Click the **Finish Installation: Create FPolicy on Filer** button to see how to create the fpolicy and link the filer to QFS for NAS. Review the remaining information by clicking through the buttons in the lower half of the window. When finished, click **Close**.

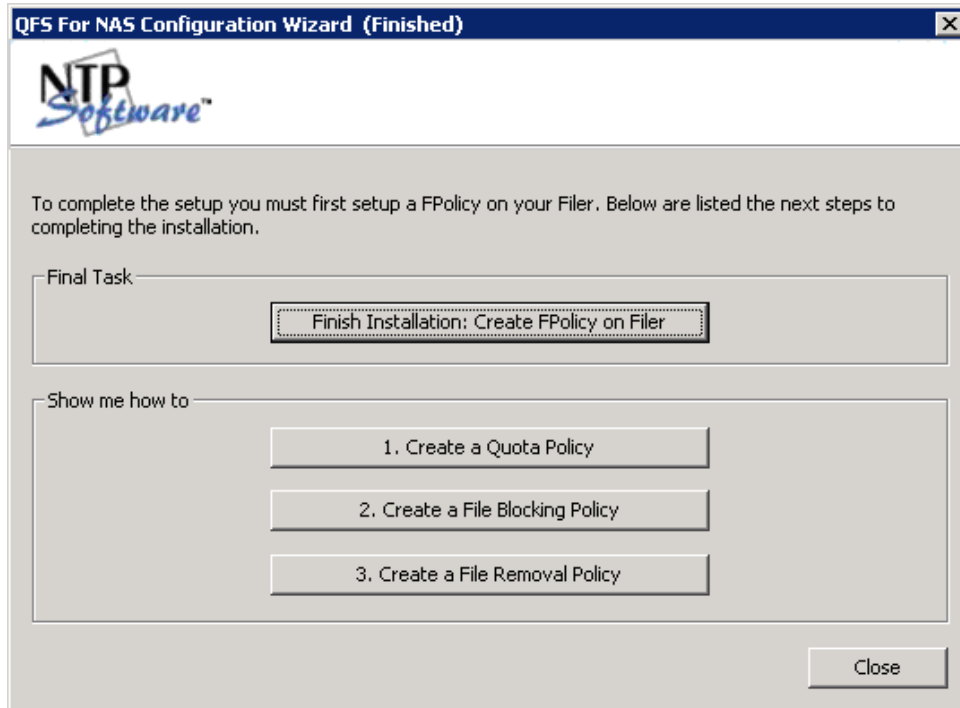

Adding the Filer to QFS for NAS Admin

Before you can use NTP Software QFS for NAS, the filer must be added to the NTP Software Smart Policy Manager hierarchy. Follow these steps to add the filer:

- Click **Start > All Programs > NTP Software QFS for NAS > NTP Software QFS for NAS Admin**.
- In the hierarchy presented, expand the location name you entered earlier. The default location is **My Site**. Your filer is listed in the right pane, below the server on which QFS is installed.

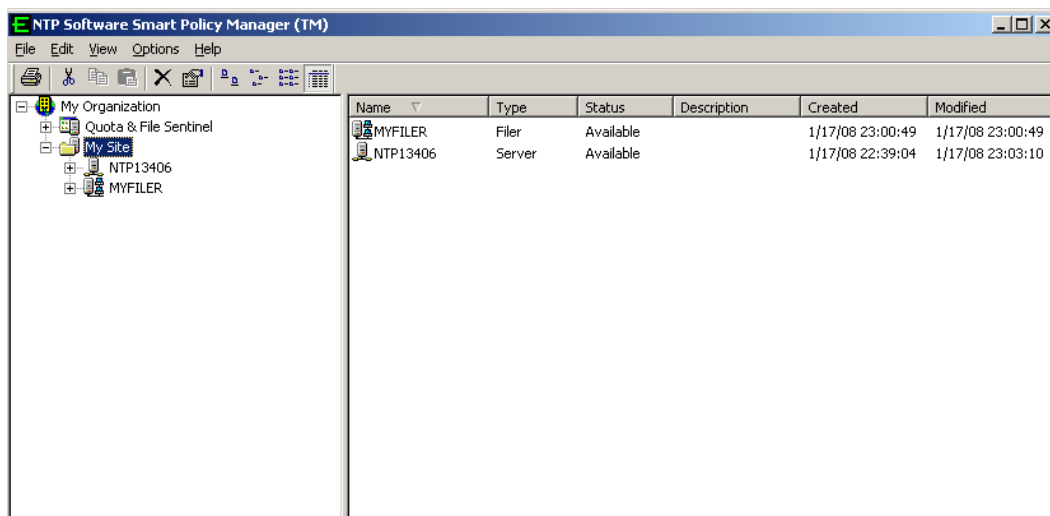

NTP Software QFS® for NAS, NetApp® Edition Installation Guide

3. In the left pane, expand the server on which QFS is installed, and right-click **Quota & File Sentinel**. From the pop-up menu, choose **Properties**.

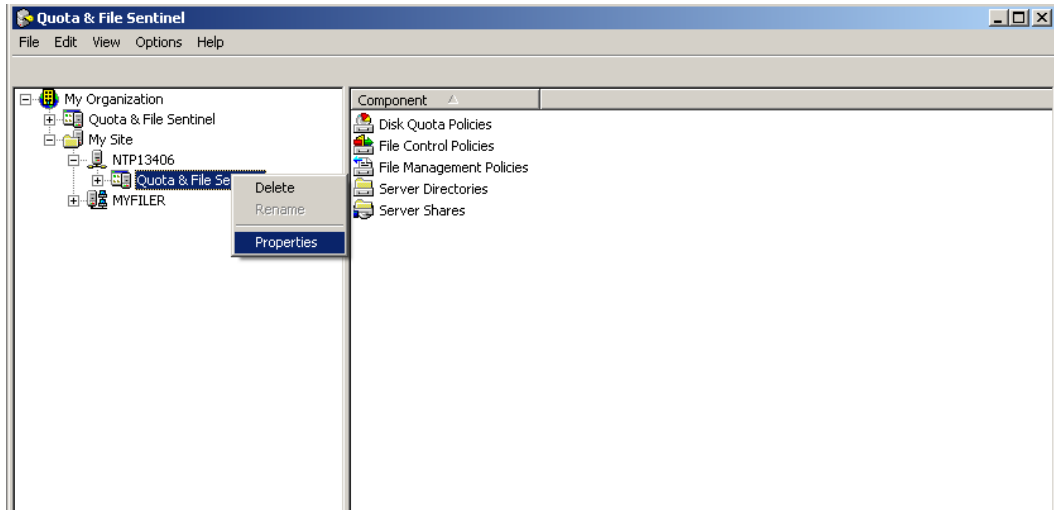

4. Click the **NAS Connector** tab. Your file should be listed; if it is not, click **Add**.

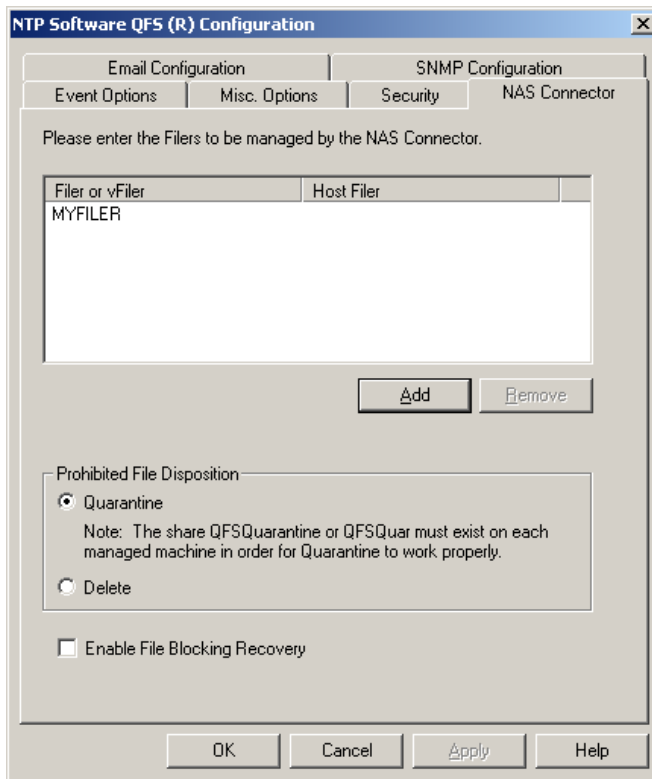

5. Enter the name of your filer or vFiler. If you're using a vFiler, select the **This is a NAS vFiler** checkbox, then enter the Hosting NAS Filer name. Click **OK**.

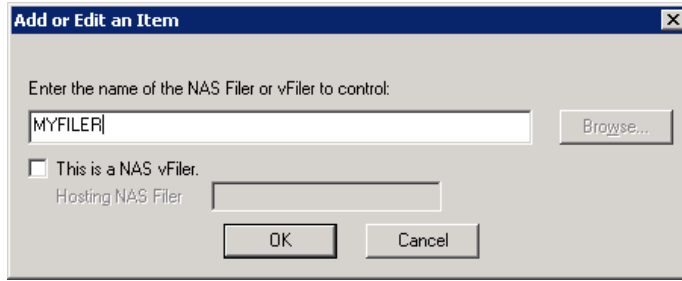

Verifying Registration with the Filer

To verify that the filer has been associated with QFS, follow these steps:

1. Log onto the filer.
2. Run **fpolicy** to view fpolicy settings.

Your filer and the associated policies should be displayed.

```
File policy NTPSoftware_QFS (file screening) is enabled.
File screen servers          P/S Connect time (dd:hh:mm) Reqs  Fails
-----
10.30.3.52      \\NTP13406  Pri    02:18:54          0     0

Operations monitored:
File open,File create,File rename,File close,File delete
Directory rename,Directory delete
Above operations are monitored for CIFS only

List of extensions to screen:
???
```

For Additional Information

See the *NTP Software QFS Family of Products User Manual*, reference # 5887EF, for more details on the information provided in this guide.

About NTP Software

NTP Software is the worldwide leader in user-focused, policy-based storage management. We create platform-independent products that enable companies to automatically control the compliance, access, quotas, content, and lifespan of their users' stored files. NTP Software solutions also gather the analysis and planning data necessary for both short- and long-term decision making, providing everything necessary to actively control all aspects of a user's relationship with local and shared storage.

NTP Software Professional Services

For further assistance with NTP Software QFS for NAS, NetApp Edition, contact your NTP Software representative at 800-226-2755 or 603-622-4400.

NTP Software offers end-to-end consulting and training services to assist in the deployment and configuration of your storage management solution. Our Professional Services staff includes certified instructors for Microsoft and NTP Software systems as well as other technologies.

NTP Software

20A Northwest Blvd. #136
Nashua, NH 03063-4066
Toll-free: 800-226-2755
International: 1-603-622-4400
Website: www.ntpsoftware.com